

KOLB LAND CONSULTING, INC.
LAND SURVEYING • SUBDIVIDING • LAND PLANNING

LAKE GENEVA, WISCONSIN 53147

WHITEWATER, WISCONSIN 53190

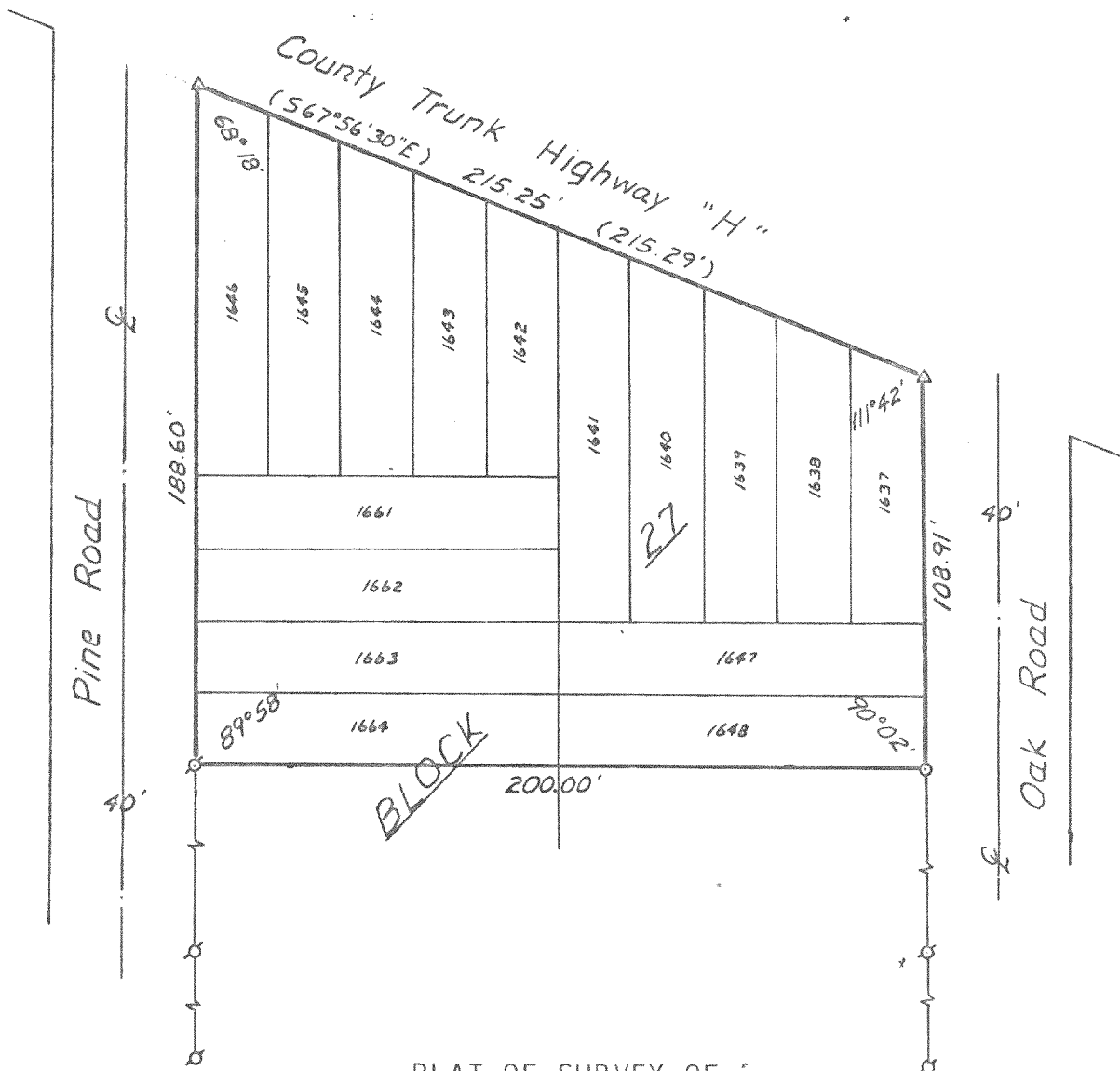

PLAT OF SURVEY OF

LOTS 1637-1648 AND LOTS 1661-1664, BLOCK 27, LAKE COMO BEACH SUBDIVISION, TOWN 2 NORTH, RANGE 17 EAST, WALWORTH COUNTY, WISCONSIN.

OWNER: DANA MONTANA
SUGAR SHACK
LAKE GENEVA, WI 53147

I, HAROLD H. KOLB, DO HEREBY CERTIFY THAT I HAVE SURVEYED THE PROPERTY HEREON DESCRIBED ACCORDING TO THE OFFICIAL RECORDS, AND THAT THE PLAT HEREON IS A CORRECT REPRESENTATION OF THE LOT LINES TO THE BEST OF MY KNOWLEDGE AND BELIEF.

Harold H. Kolb
HAROLD H. KOLB
WISCONSIN REGISTERED LAND SURVEYOR, S-187
DATE April 29, 1982



SCALE - 1"=50'

LEGEND

- ⊗ - IRON PIPE FOUND
- - IRON PIPE SET
- △ - RAILROAD SPIKE SET
- () - RECORDED AS

JL2B 256, 260

217-588-K